VINO

White, Rosé or Red: 6oz (150 calories) | 9oz (230 calories) | Bottle (650 calories)
Sparkling: 6oz (140 calories) | Bottle (600 calories)

SPARKLING & SWEET	6oz	9oz	bottle
Light, Refreshing, Crisp			
Riondo Prosecco, Italy	8.29		33
Copper Ridge White Zinfandel, California	7.79	11.49	31
Rosatello Moscato, Italy	8.29	12.19	33
Saint M Riesling, Germany	9.49	14.19	37
ITALIAN WHITES			
Dry and Delicate			
Bonizio Bianco by Cecchi Italian White Blend	6.99	10.99	
Ecco Domani Pinot Grigio, Italy	7.79	11.49	31
Chloe Pinot Grigio, Italy	8.99	13.69	37
Santa Margherita Pinot Grigio, Italy	12.19	17.99	49
SAUVIGNON BLANC			
Zesty, Aromatic, Fresh			
Imagery, California	9.99	14.79	39
Kim Crawford, Marlborough, New Zealand	10.99	16.49	45
CHARDONNAY			
Citrus, Apples, Oak			
William Hill, California	8.59	12.99	35
Kendall-Jackson, California	10.59	15.99	45
Antica, Napa Valley, California			61

CELLAR SELECTS

EXCLUSIVELY PRICED & PERFECT FOR THE SEASON

Decoy Chardonnay by Duckhorn, Sonoma County, California
Previously available by the bottle only, this artful small-lot chardonnay offers layers of green apple, peach and honeysuckle with hints of cinnamon 9.99 14.79 39

Conundrum Red Blend, California
From the winemaker of Caymus, Conundrum is a structured, rich and complex wine with flavors of intense dark berries and spice. Perfect for our wood-fire-grilled entrées 9.99 14.79 39

Proprietor's Pick
Ask your server about special selections available in limited quantities, only at your local Carrabba's.

ROSÉ	6oz	9oz	bottle
Elegant and Crisp			
M. Chapoutier Belleruche, Côtes-du-Rhône, France	8.29	12.19	33
Martini & Rossi Sparkling, Torino, Italy	8.29		33
PINOT NOIR			
Juicy, Silky, Red Berries			
Mark West, California	8.99	13.69	37
Coppola Votre Santé, California			43
Elouan, Oregon	12.19	17.99	47
INTERESTING REDS			
Smooth and Velvety			
Apothic Red Blend, California	8.59	12.99	35
Aruma Malbec, Mendoza, Argentina	11.49	16.99	45
Stags' Leap Winery Petite Sirah, Napa Valley, California			57
MERLOT			
Sultry and Sumptuous			
Bogle, Clarksburg, California	7.79	11.49	31
Markham, California			47
ITALIAN REDS			
Cherries, Berries and Spice			
Bonizio Rosso by Cecchi Italian Red Blend	6.99	10.99	
Gabbiano Chianti, Tuscany	8.59	12.99	35
Ducarosso Chianti Riserva, Tuscany	10.19	14.79	43
Allegrini Valpolicella, Verona	10.19	14.79	43
Pian di Nova Super Tuscan, Tuscany	12.19	17.99	47
Guado al Tasso "Il Bruciato", Bolgheri			53
Marchesi di Barolo Barolo Tradizione, Piedmont			67
Gaja Ca' Marcanda Promis Red Blend, Tuscany			69
CABERNET SAUVIGNON			
Big, Bold, Robust			
Beringer Founders' Estate, California	7.29	10.79	31
Dark Horse, California	8.59	12.99	35
Coppola Diamond, California			41
Louis Martini, California	10.59	15.79	45
J. Lohr "Seven Oaks", Paso Robles, California	10.99	15.99	45
Sequoia Grove, Napa Valley, California			69

Wines contain sulfites.

SANGRIA

BLACKBERRY
Light and fruity. Bonizio Rosso and Tuaca infused with blackberries, citrus and a hint of vanilla
6oz (250 calories) | 7.99
9oz (370 calories) | 11.99
pitcher (1050 calories) | 32

PEACH
Bright and sweet. Absolut Apeach, Patrón Citrónge, cranberry and orange juices and crisp wine
6oz (210 calories) | 7.99
9oz (310 calories) | 11.99
pitcher (910 calories) | 32

CLASSIC RED
Bold and spicy. Bonizio Rosso, brandy and a hint of cinnamon
6oz (200 calories) | 7.99
9oz (290 calories) | 11.99
pitcher (1040 calories) | 32

BEERS

Domestic, craft & imported bottled beers available.
Bud Light (110 calories)
Blue Moon (180 calories)
Peroni (160 calories)
Samuel Adams (190 calories)

FOR SPECIALTY COCKTAILS, PLEASE EXPLORE OUR BEVERAGE BOOK.

Drink Responsibly.
Drive **Responsibly.**

BEVERAGES

ITALIAN BOTTLED WATER
Acqua Panna Still (0 calories)
San Pellegrino Sparkling (0 calories)

FRESHLY BREWED ICED TEA (0/50 calories)

FLAVORED ICED TEA OF THE DAY
Gold Peak® Iced Tea flavored with some of our favorites. Ask your server about today's options (35-45 calories)

MINUTE MAID COUNTRY STYLE LEMONADE (110 calories)

PREMIUM FLAVORED LEMONADES
Strawberry (140 calories)
Raspberry (150 calories)

SOFT DRINKS
(90 | 0 | 80 | 90 | 80 calories)

A 15% tax on the sale of alcoholic beverages and applicable sales tax will be included on the final bill.
2,000 calories a day is used for general nutrition advice, but calorie needs vary.

©1995-2019 Carrabba's Italian Grill, LLC. All rights reserved. All trademarks and logos are property of their respective owners and are protected by applicable trademark or other Intellectual Property laws.

M4-3Wtn_1119

SMALL PLATES

MEATBALLS & RICOTTA
Simmered in our pomodoro sauce with ricotta and romano cheese
(380 calories) | 5.99

GRILLED ASPARAGUS WITH PROSCIUTTO GF
Wood-grilled asparagus wrapped in prosciutto and mozzarella, drizzled with balsamic glaze
(250 calories) | 5.99

BRUSCHETTE SCOTTY THOMPSON
Our housemade pomodoro sauce topped with goat cheese and served with baked bread
(520 calories) | 5.49

THREE-CHEESE & SAUSAGE STUFFED MUSHROOMS
Stuffed with sausage, spinach, ricotta, romano, mozzarella and Italian breadcrumbs served over our tomato cream sauce
(290 calories) | 6.49

THREE-CHEESE & SAUSAGE STUFFED MUSHROOMS

SALADS

All salads may be made with light balsamic dressing (GF) (80 calories).
Add crumbled gorgonzola (GF) (110 calories) to any salad for $2.00.

CAESAR SALAD
Wood-grilled chicken or shrimp served over romaine, croutons, parmesan cheese and caesar dressing
Chicken (750 calories) | 14.99
Shrimp (650 calories) | 16.99

JOHNNY ROCCO SALAD (GF)
Wood-grilled shrimp and sea scallops served over mixed greens tossed with roasted red peppers, kalamata olives and ricotta salata in our Italian vinaigrette
(540 calories) | 17.79

ITALIAN SALAD (GF)
Mixed greens, garden vegetables, kalamata olives and our Italian vinaigrette dressing
Chicken (870 calories) | 14.99
Shrimp (780 calories) | 16.99

SIDE SALADS
Italian (GF) (350 calories),
House (GF) (260 calories) or
Caesar (320 calories) | 4.99

SOUPS

MAMA MANDOLA'S SICILIAN CHICKEN SOUP
Spicy chicken soup that has soothed the family for generations
cup (100 calories) | 4.99
bowl (200 calories) | 6.99

MINESTRONE (GF)
Traditional Italian vegetable soup
cup (120 calories) | 4.99
bowl (240 calories) | 6.99

SAUSAGE & LENTIL
Hearty lentil soup with our Italian fennel sausage
cup (220 calories) | 4.99
bowl (450 calories) | 6.99

SIDES

SAUTÉED BROCCOLI (GF)
(100 calories) | 3.99

GARLIC MASHED POTATOES (GF)
(280 calories) | 3.99

PENNE POMODORO
(210 calories) | 3.99

GARLIC & ROSEMARY FRIES
(540 calories) | 4.99

SAUTÉED SPINACH (GF)
(180 calories) | 4.99

GRILLED ASPARAGUS (GF)
(60 calories) | 6.49

FETTUCCINE ALFREDO
(700 calories) | 6.49

APPETIZERS

COZZE IN BIANCO
Prince Edward Island mussels steamed in white wine, basil and our lemon butter sauce
(300 calories) | 11.79

ZUCCHINI FRITTE
Hand-breaded, lightly fried and served with roasted garlic aioli
(910 calories) | 9.99

CALAMARI
Hand-breaded to order and served with our marinara sauce
(900 calories) | 11.79

MOZZARELLA MARINARA
Hand-cut and breaded, served with our marinara sauce
(990 calories) | 9.99

SHRIMP SCAMPI
Garlic, white wine and our lemon butter sauce served with baked bread
(700 calories) | 10.99

CALABRIAN ROASTED WINGS
Seasoned with spicy Italian peppers. Served with our gorgonzola dipping sauce
(850 calories) | 11.79

TOMATO CAPRESE WITH FRESH BURRATA (GF)
Creamy burrata mozzarella, tomatoes, fresh basil, red onions, balsamic glaze, drizzled with extra-virgin olive oil
(500 calories) | 9.99

WOOD-FIRED PIZZAS

MARGHERITA PIZZA
Fresh milk mozzarella, fresh tomatoes and basil
(620 calories) | 13.29

PEPPERONI PIZZA
Fresh mozzarella and pepperoni
(680 calories) | 13.79

CHICKEN BRYAN PIZZA
Wood-grilled chicken, sun-dried tomatoes, goat cheese, basil and our housemade lemon butter
(790 calories) | 14.29

CARNEVALE PIZZA
Pepperoni, Italian fennel sausage, roasted red bell peppers, and basil with mozzarella and romano cheese
(700 calories) | 13.99

PASTA

Pastas are served with a cup of soup or a side salad.
Ask your server about (GF) Gluten-Free Casarecce pasta or Whole Grain spaghetti options.

LINGUINE PESCATORE
Shrimp, sea scallops, mussels and spicy marinara sauce
(840 calories) | 19.99

FETTUCCINE CARRABBA
Fettuccine Alfredo with wood-grilled chicken, sautéed mushrooms and peas
(1470 calories) | 17.49

LASAGNE
Pasta layered with our pomodoro sauce, meat sauce, ricotta, romano and mozzarella cheese
(780 calories) | 15.99

LINGUINE POSITANO
Crushed tomatoes, garlic, olive oil and basil (800 calories) | 12.99
Chicken (970 calories) | 15.99
Shrimp (870 calories) | 17.99

FETTUCCINE WEESIE
Fettuccine Alfredo with sautéed shrimp, scallions, garlic and mushrooms in our white wine lemon butter sauce
(1420 calories) | 18.99

RIGATONI CAMPAGNOLO
Large rigatoni tossed with Italian sausage, red bell peppers, our pomodoro sauce, topped with warm caprino cheese
(1040 calories) | 16.99

LOBSTER RAVIOLI
Ravioli stuffed with lobster and romano in our white wine cream sauce topped with diced tomatoes
(690 calories) | 19.49

SHRIMP & SCALLOP LINGUINE ALLA VODKA
Sautéed shrimp and sea scallops tossed with basil in our tomato vodka cream sauce
(1100 calories) | 19.49
Pairs well with Pian di Nova Super Tuscan, Italy

MEZZALUNA
Half-moon ravioli with chicken, ricotta, romano and spinach in our tomato cream sauce
(650 calories) | 16.99

SPAGHETTI
Pomodoro sauce (670 calories) | 13.99
Bolognese meat sauce (880 calories)
or Meatballs (1040 calories) | 16.49

2,000 calories a day is used for general nutrition advice, but calorie needs vary.
Additional nutrition information available upon request.

Indicates Dishes Under 600 calories. Entrées are under 600 calories when paired with freshly steamed broccoli (40 calories) as a side item. Calorie count does not include soup or salad.

(GF) This dish is gluten-free. Caesar Salads are gluten-free without croutons. Mama Mandola's Sicilian Chicken Soup is gluten-free without pasta. Food is prepared in a common kitchen with the risk of gluten exposure. We cannot guarantee any menu item is completely free of gluten. When placing your order, please let your server know you are ordering a gluten-free menu item.

M4-3Wtn_1119

SPECIALTIES

Entrées are served with a cup of soup or a side salad and your choice of side. Substitute Garlic & Rosemary Fries or Sautéed Spinach for an additional $1.00 or Grilled Asparagus or Fettuccine Alfredo for an additional $2.50.

CHICKEN BRYAN (GF)
Wood-grilled and topped with goat cheese, sun-dried tomatoes, basil and our lemon butter sauce
(540 calories) | 19.49

CHICKEN MARSALA (GF)
Wood-grilled and topped with mushrooms and our Lombardo Marsala wine sauce
(440 calories) | 19.49

CHICKEN PARMESAN
Coated with Mama Mandola's breadcrumbs, sautéed and topped with our pomodoro sauce, romano and mozzarella
(690 calories) | 17.99

TUSCAN-GRILLED CHICKEN (GF)
Wood-grilled and seasoned with Mr. C's Grill Baste, olive oil and herbs
(290 calories) | 15.49

POLLO ROSA MARIA (GF)
Wood-grilled chicken stuffed with fontina cheese and prosciutto, topped with mushrooms and our basil lemon butter sauce
(540 calories) | 19.79
Pairs well with Elouan Pinot Noir, Oregon

PARMESAN CHICKEN ARUGULA
Sautéed chicken breast coated with seasoned breadcrumbs topped with fresh arugula, tomatoes and parmesan cheese in our Italian vinaigrette dressing
(600 calories) | 17.99

EGGPLANT PARMESAN
Layers of sliced eggplant coated with seasoned breadcrumbs and topped with pomodoro sauce, mozzarella and romano cheese
(650 calories) | 15.99

VEAL MARSALA*
Sautéed and topped with mushrooms and our Lombardo Marsala wine sauce
(410 calories) | 21.99

STEAKS & CHOPS

Prepared with Mr. C's Grill Baste, olive oil and herbs.
Served simply grilled or with your choice of a topping.

TUSCAN-GRILLED SIRLOIN* (GF)
6oz (320 calories) | 16.29
9oz (490 calories) | 19.99

TUSCAN-GRILLED RIBEYE* (GF)
13oz (710 calories) | 25.99

TUSCAN-GRILLED FILET* (GF)
9oz (640 calories) | 26.99
Pairs well with J. Lohr "Seven Oaks" Cabernet Sauvignon, Paso Robles

TUSCAN-GRILLED PORK CHOP* (GF)
One Chop (390 calories) | 16.29
Two Chops (780 calories) | 19.79

TOPPINGS

SPICY SICILIAN BUTTER (GF) (80 calories)
GARLIC AIOLI (GF) (220 calories)
MARSALA SAUCE (GF) (150 calories) (add $3.80)
BRYAN TOPPING (GF) (180 calories) (add $3.80)
SCAMPI TOPPING (GF) (250 calories) (add $3.80)

SEAFOOD

TOMATO BASIL SALMON* (GF)
Wood-grilled and topped with our tomato basil vinaigrette
(690 calories) | 20.79

SPIEDINO DI MARE
Shrimp and sea scallops coated with Italian breadcrumbs, wood-grilled and topped with our lemon butter sauce
(410 calories) | 20.99

TILAPIA BELLIMBUSTO (GF)
Wood-grilled with our signature grill seasoning and topped with mint bellimbusto salsa
(300 calories) | 16.99

MAHI WULFE
Lightly breaded, wood-grilled and topped with artichokes, sun-dried tomatoes and our basil lemon butter sauce
(370 calories) | 21.49

Simply Grilled Mahi (GF)
(210 calories) | 18.49

COMBINATIONS

THE JOHNNY* (GF)
Tuscan-Grilled Sirloin Marsala & Chicken Bryan
(670 calories) | 23.99

CARRABBA'S ITALIAN CLASSICS
Chicken Parmesan & Lasagne
(730 calories) | 21.29

CHICKEN TRIO (GF)
Chicken Bryan, Pollo Rosa Maria & Chicken Marsala
(780 calories) | 24.49
Pairs well with Allegrini Valpolicella, Verona

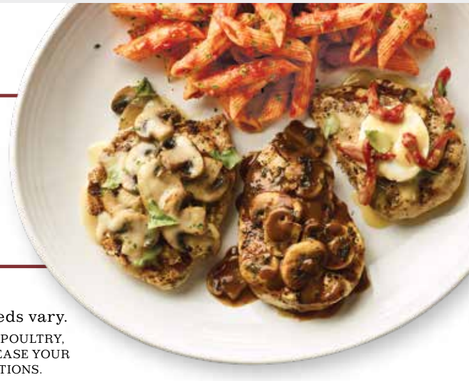

2,000 calories a day is used for general nutrition advice, but calorie needs vary.

* THESE ITEMS ARE COOKED TO ORDER. CONSUMING RAW OR UNDERCOOKED MEATS, POULTRY, SEAFOOD, SHELLFISH, OR EGGS WHICH MAY CONTAIN HARMFUL BACTERIA MAY INCREASE YOUR RISK OF FOODBORNE ILLNESS, ESPECIALLY IF YOU HAVE CERTAIN MEDICAL CONDITIONS.