VINO

White, Rosé or Red: 6oz (150 calories) | 9oz (230 calories) | Bottle (650 calories)
Sparkling: 6oz (140 calories) | Bottle (600 calories)

SPARKLING & SWEET

	6oz	9oz	bottle
Light, Refreshing, Crisp			
Riondo Prosecco, Italy	8.29		33
Copper Ridge White Zinfandel, California	7.79	11.49	31
Rosatello Moscato, Italy	8.29	12.19	33
Saint M Riesling, Germany	9.49	14.19	37

ITALIAN WHITES

Dry and Delicate			
Bonizio Bianco by Cecchi Italian White Blend	6.99	10.99	
Ecco Domani Pinot Grigio, Italy	7.79	11.49	31
Chloe Pinot Grigio, Italy	8.99	13.69	37
Santa Margherita Pinot Grigio, Italy			49

SAUVIGNON BLANC

Zesty, Aromatic, Fresh			
New! **Imagery,** California	9.99	14.79	39
Kim Crawford, Marlborough, New Zealand	10.99	16.49	45

CHARDONNAY

Citrus, Apples, Oak			
William Hill, California	8.59	12.99	35
Kendall-Jackson, California	10.59	15.99	45
Decoy by Duckhorn, Sonoma County, California			47
Antica, Napa Valley, California			61

HIDDEN GEMS
HAND-PICKED AND UNDISCOVERED

New! **Cecchi Chianti Classico,** Tuscany, Italy
93 points, James Suckling A true, authentic Tuscan red wine from the Cecchi family, this Chianti Classico has flavors of blueberry, vanilla and spice 12.19 17.99 47

New! **Allegrini Valpolicella,** Verona, Italy
90 points, Wine Enthusiast Historic red blend from the hills of romantic Verona, Italy. Fragrant and elegant – filled with red fruit and aromatic herbs 10.19 14.79 43

Proprietor's Pick
Ask your server about special selections at your local Carrabba's

ROSÉ

Elegant and Crisp			
M. Chapoutier Belleruche, Côtes-du-Rhône, France	8.29	12.19	33
New! **Martini & Rossi Sparkling,** Torino, Italy	8.29		33

PINOT NOIR

Juicy, Silky, Red Berries			
Mark West, California	8.99	13.69	37
Coppola Votre Santé, California			43
Elouan, Oregon	12.19	17.99	47

INTERESTING REDS

Smooth and Velvety			
Apothic Red Blend, California	8.59	12.99	35
Joel Gott Zinfandel, California			43
Layer Cake Malbec, Argentina	11.49	16.99	45
Stags' Leap Winery Petite Sirah, Napa Valley, California			57

MERLOT

Sultry and Sumptuous			
Ecco Domani, Italy	7.79	11.49	31
Markham, California			47

ITALIAN REDS

Cherries, Berries and Spice			
Bonizio Rosso by Cecchi Italian Red Blend	6.99	10.99	
Gabbiano Chianti, Tuscany	8.59	12.99	35
Santa Cristina Chianti Superiore, Tuscany			41
Pian di Nova Super Tuscan, Tuscany	12.19	17.99	47
Guado al Tasso "Il Bruciato", Bolgheri, Italy	12.79	18.49	53
Marchesi di Barolo Barolo Tradizione, Piedmont			67
Gaja Ca' Marcanda Promis Red Blend, Tuscany			69

CABERNET SAUVIGNON

Big, Bold, Robust			
Beringer Founders' Estate, California	7.29	10.79	31
Dark Horse, California	8.59	12.99	35
Coppola Diamond, California			41
Louis Martini, California	10.59	15.59	45
J. Lohr "Seven Oaks", Paso Robles, California	10.99	15.99	45
Sequoia Grove, Napa Valley, California			69

Wines contain sulfites.

SANGRIA

BLACKBERRY
Light and fruity. Bonizio Rosso and Tuaca infused with blackberries, citrus and a hint of vanilla
6oz (250 calories) | 7.99
9oz (370 calories) | 11.99
pitcher (1050 calories) | 32

PEACH
Bright and crisp. White Zinfandel, Absolut Apeach, Patrón Citronge, cranberry and orange juice
6oz (210 calories) | 7.99
9oz (300 calories) | 11.99
pitcher (880 calories) | 32

CLASSIC RED
Bold and spicy. Bonizio Rosso, brandy and a hint of cinnamon
6oz (200 calories) | 7.99
9oz (290 calories) | 11.99
pitcher (1040 calories) | 32

BEERS

Peroni Italy · Stella Artois · Blue Moon · Bud Light

Domestic, craft & imported bottled beers available.
Bud Light (110 calories)
Blue Moon (180 calories)
Peroni (160 calories)
Stella Artois (170 calories)

FOR SPECIALTY COCKTAILS, PLEASE EXPLORE OUR BEVERAGE BOOK.

Drink Responsibly. Drive Responsibly.

BEVERAGES

ITALIAN BOTTLED WATER
Acqua Panna Still (0 calories) or San Pellegrino Sparkling (0 calories)

FRESHLY BREWED ICED TEA (0/50 calories) Gold Peak

FLAVORED ICED TEA OF THE DAY
Gold Peak® Iced Tea flavored with some of our favorites. Ask your server about today's options (35-45 calories)

MINUTE MAID COUNTRY STYLE LEMONADE (120 calories)

SPARKLING ITALIAN SODAS
Orange (180 calories) or Raspberry (190 calories)

SOFT DRINKS
Coca-Cola · Coke · Sprite · Diet Coke · Dr Pepper
(90 | 0 | 80 | 90 | 80 calories)

2,000 calories a day is used for general nutrition advice, but calorie needs vary.

©1995-2018 Carrabba's Italian Grill, LLC. All rights reserved. All trademarks and logos are property of their respective owners and are protected by applicable trademark or other Intellectual Property laws.

M7-3W 11/18

SMALL PLATES

BRUSCHETTE SICILIANI
Oven-baked bread served with diced tomatoes, fresh basil, oregano, red onions and kalamata olives marinated in olive oil and red wine vinegar then topped with ricotta salata
(450 calories) | 4.79

GRILLED ASPARAGUS WITH PROSCIUTTO GF
Wood-grilled asparagus wrapped in prosciutto and mozzarella, drizzled with balsamic glaze
(250 calories) | 5.99

MEATBALLS & RICOTTA
Simmered in our pomodoro sauce with ricotta and romano cheese
(380 calories) | 5.99

THREE-CHEESE & SAUSAGE STUFFED MUSHROOMS
Stuffed with sausage, spinach, ricotta, romano, mozzarella and Italian breadcrumbs served over our tomato cream sauce
(300 calories) | 6.49

THREE-CHEESE & SAUSAGE STUFFED MUSHROOMS

SALADS

All salads may be made with light balsamic dressing GF (80 calories). Add crumbled gorgonzola GF (110 calories) to any salad for $2.00.

CAESAR SALAD
Wood-grilled chicken or shrimp served over romaine, croutons, parmesan cheese and caesar dressing
Chicken (720 calories) | 14.79
Shrimp (650 calories) | 16.79

JOHNNY ROCCO SALAD GF
Wood-grilled shrimp and sea scallops served over mixed greens tossed with roasted red peppers, kalamata olives and ricotta salata in our Italian vinaigrette
(530 calories) | 17.49

ITALIAN SALAD GF
Mixed greens, garden vegetables, kalamata olives and our Italian vinaigrette dressing
Chicken (840 calories) | 14.79
Shrimp (770 calories) | 16.79

SIDE SALADS
Italian GF (350 calories),
House GF (260 calories) or
Caesar (320 calories) | 4.99

SOUPS

MAMA MANDOLA'S SICILIAN CHICKEN SOUP
Spicy chicken soup that has soothed the family for generations
cup (100 calories) | 4.99
bowl (200 calories) | 6.99

MINESTRONE GF
Traditional Italian vegetable soup
cup (120 calories) | 4.99
bowl (240 calories) | 6.99

SAUSAGE & LENTIL
Hearty lentil soup with our Italian fennel sausage
cup (220 calories) | 4.99
bowl (430 calories) | 6.99

SIDES

SAUTÉED BROCCOLI GF
(160 calories) | 3.99

GARLIC MASHED POTATOES GF
(330 calories) | 3.99

PENNE POMODORO
(210 calories) | 3.99

PREMIUM SIDES

GRILLED ASPARAGUS GF
(60 calories) | 6.49

FETTUCCINE ALFREDO
(690 calories) | 6.49

M7-3W 11/18

MUSSELS IN WHITE WINE LEMON BUTTER
Prince Edward Island mussels steamed in white wine, basil and our lemon butter sauce
(640 calories) | 11.99

ZUCCHINI FRITTE
Hand-breaded, lightly fried and served with roasted garlic aioli
(910 calories) | 9.99

APPETIZERS

CALAMARI
Hand-breaded to order and served with our marinara sauce
(900 calories) | 11.79

MOZZARELLA MARINARA
Hand-cut and breaded, served with our marinara sauce
(990 calories) | 9.99

SHRIMP SCAMPI
Garlic, white wine and our lemon butter sauce served with baked bread
(910 calories) | 10.99

CALABRIAN ROASTED WINGS
Seasoned with spicy Italian peppers. Served with our gorgonzola dipping sauce
(900 calories) | 10.99

TOMATO CAPRESE WITH FRESH BURRATA GF
Creamy burrata mozzarella, tomatoes, fresh basil, red onions, balsamic glaze, drizzled with extra-virgin olive oil
(500 calories) | 9.49

WOOD-FIRED PIZZAS

MARGHERITA PIZZA
Fresh milk mozzarella, fresh tomatoes and basil
(720 calories) | 12.99

PEPPERONI PIZZA
Fresh mozzarella and pepperoni
(780 calories) | 13.49

CREATE YOUR OWN PIZZA
Our zesty pizza sauce with mozzarella and romano cheese. Your choice of up to three toppings
(650-1150 calories) | 14.99

Italian fennel sausage (150 calories),
Pepperoni (120 calories),
Meatballs (230 calories),
Kalamata olives (40 calories),
Mushrooms (40 calories),
Roasted red bell peppers (5 calories),
Onions (5 calories) or
Sun-dried tomatoes (90 calories)

PASTA

Pastas are served with a cup of soup or a side salad.
Ask your server about GF Gluten-Free Casarecce pasta or Whole Grain spaghetti options.

LINGUINE PESCATORE
Shrimp, sea scallops, mussels and spicy marinara sauce
(840 calories) | 19.99

FETTUCCINE CARRABBA
Fettuccine Alfredo with wood-grilled chicken, sautéed mushrooms and peas
(1440 calories) | 17.29

LASAGNE
Pasta layered with our pomodoro sauce, meat sauce, ricotta, romano and mozzarella cheese
(780 calories) | 15.99

LINGUINE POSITANO
Crushed tomatoes, garlic, olive oil and basil (800 calories) | 13.29
Chicken (940 calories) | 16.29
Shrimp (870 calories) | 18.29

FETTUCCINE WEESIE
Fettuccine Alfredo with sautéed shrimp, scallions, basil, garlic and mushrooms in our white wine lemon butter sauce
(1510 calories) | 18.79

RIGATONI CAMPAGNOLO
Large rigatoni tossed with Italian sausage, red bell peppers, our pomodoro sauce, topped with warm caprino cheese
(1040 calories) | 16.99

LOBSTER RAVIOLI
Ravioli stuffed with lobster and romano in our white wine cream sauce topped with diced tomatoes
(710 calories) | 19.49

MEZZALUNA
Half-moon ravioli with chicken, ricotta, romano and spinach in our tomato cream sauce
(740 calories) | 16.79

SHRIMP & SCALLOP LINGUINE ALLA VODKA
Sautéed shrimp and sea scallops tossed with basil in our tomato vodka cream sauce
(1140 calories) | 19.29
Pairs well with Pian di Nova Super Tuscan, Italy

New! **PASTA GEORGIO**
Penne pasta with sautéed bell peppers and romano in our roasted red pepper sauce, topped and baked with meatballs and mozzarella
(1140 calories) | 17.49
$1 for each Pasta Georgio sold will be donated to Moffitt Cancer Center+

SPAGHETTI
Pomodoro sauce (670 calories) | 13.79
Bolognese meat sauce (880 calories)
or Meatballs (1040 calories) | 16.29

2,000 calories a day is used for general nutrition advice, but calorie needs vary.
Additional nutrition information available upon request.

+ From 8/28/18 - 12/31/18, Carrabba's will donate up to a maximum of $50,000 to the Moffitt Cancer Center, 12902 USF Magnolia Drive, Tampa, FL 33612

Indicates Dishes Under 600 calories. Entrées are under 600 calories when paired with freshly steamed broccoli (40 calories) as a side item. Calorie count does not include soup or salad.

GF This dish is gluten-free. Caesar Salads are gluten-free without croutons. Mama Mandola's Sicilian Chicken Soup is gluten-free without pasta. Food is prepared in a common kitchen with the risk of gluten exposure. We cannot guarantee any menu item is completely free of gluten. When placing your order, please let your server know you are ordering a gluten-free menu item.

CHICKEN, PORK & VEAL

Entrées are served with a cup of soup or a side salad and your choice of side. Substitute Grilled Asparagus or Fettuccine Alfredo for an additional $2.50.

CHICKEN BRYAN GF
Wood-grilled and topped with goat cheese, sun-dried tomatoes, basil and our lemon butter sauce
(680 calories) | 19.29

CHICKEN MARSALA GF
Wood-grilled and topped with mushrooms and our Lombardo Marsala wine sauce
(480 calories) | 19.29

CHICKEN PARMESAN
Coated with Mama Mandola's breadcrumbs, sautéed and topped with our pomodoro sauce, romano and mozzarella
(690 calories) | 17.99

TUSCAN-GRILLED CHICKEN GF
Wood-grilled and seasoned with our signature grill baste, olive oil and herbs
(290 calories) | 15.29

POLLO ROSA MARIA GF
Wood-grilled chicken stuffed with fontina cheese and prosciutto, topped with mushrooms and our basil lemon butter sauce
(620 calories) | 19.79
Pairs well with Elouan Pinot Noir, Oregon

PARMESAN CHICKEN ARUGULA
Sautéed chicken breast coated with seasoned breadcrumbs topped with fresh arugula, tomatoes and parmesan cheese in our Italian vinaigrette dressing
(600 calories) | 17.99

PROSCIUTTO-WRAPPED PORK TENDERLOIN* GF
Medallions wrapped in prosciutto, wood-grilled and topped with our port wine fig sauce
(420 calories) | 16.29

VEAL MARSALA*
Sautéed and topped with mushrooms and our Lombardo Marsala wine sauce
(460 calories) | 21.79

STEAKS & CHOPS

Prepared with our signature grill baste, olive oil and herbs. Served simply grilled or with your choice of a topping.

TUSCAN-GRILLED SIRLOIN* GF
6oz (320 calories) | 15.99
9oz (490 calories) | 19.29

TUSCAN-GRILLED RIBEYE* GF
13oz (710 calories) | 25.49

TUSCAN-GRILLED FILET* GF
9oz (640 calories) | 26.49
Pairs well with J. Lohr "Seven Oaks" Cabernet Sauvignon, Paso Robles

TUSCAN-GRILLED PORK CHOP* GF
One Chop (390 calories) | 15.99
Two Chops (780 calories) | 19.49

TOPPINGS

SPICY SICILIAN BUTTER GF (60 calories)
GARLIC AIOLI GF (220 calories)
MARSALA SAUCE GF (190 calories) (add $3.80)
BRYAN TOPPING GF (320 calories) (add $3.80)
SCAMPI TOPPING GF (390 calories) (add $3.80)

SEAFOOD

SHRIMP & SEA SCALLOP SPIEDINO
Coated with Italian breadcrumbs, wood-grilled and topped with our lemon butter sauce
(550 calories) | 20.49

WOOD-GRILLED TILAPIA* GF
With olive oil and our signature grill seasoning, topped with roasted tomatoes, basil and balsamic glaze
(310 calories) | 16.79

TOMATO BASIL SALMON* GF
Wood-grilled and topped with our tomato basil vinaigrette
(700 calories) | 19.99
Pairs well with William Hill Chardonnay, California

COMBINATIONS

THE JOHNNY* GF
Tuscan-Grilled Sirloin Marsala & Chicken Bryan
(760 calories) | 23.79

CARRABBA'S ITALIAN CLASSICS
Chicken Parmesan & Lasagne
(690 calories) | 20.79

CHICKEN TRIO GF
Chicken Bryan, Pollo Rosa Maria & Chicken Marsala
(940 calories) | 24.29
Pairs well with Markham Merlot, California

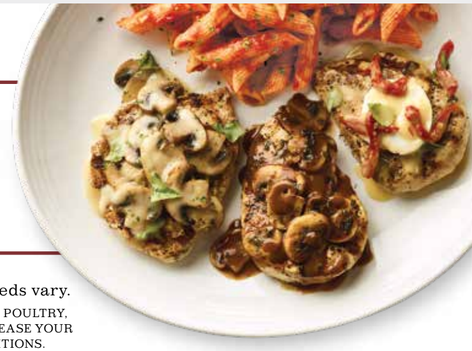

2,000 calories a day is used for general nutrition advice, but calorie needs vary.

* THESE ITEMS ARE COOKED TO ORDER. CONSUMING RAW OR UNDERCOOKED MEATS, POULTRY, SEAFOOD, SHELLFISH, OR EGGS WHICH MAY CONTAIN HARMFUL BACTERIA MAY INCREASE YOUR RISK OF FOODBORNE ILLNESS, ESPECIALLY IF YOU HAVE CERTAIN MEDICAL CONDITIONS.