NEW! Winter Specials

SURROUND YOURSELF WITH THE WARMTH OF FAMILY, FRIENDS AND YOUR FAVORITE FLAVORS

It's back! **PENNE AL FORNO**

Penne pasta oven-baked with our tomato cream sauce, romano, parmesan and goat cheese, topped with mozzarella
(1530 calories) | 18.49

add Italian sausage
(1910 calories) | 21.99

add wood-grilled chicken
(1800 calories) | 21.99

Photo shows recipe made with rigatoni pasta

It's back!

SHORT RIB MARSALA

Tender bone-in short rib served over garlic mashed potatoes and topped with our signature Lombardo Marsala wine sauce
(2040 calories) | 32.49

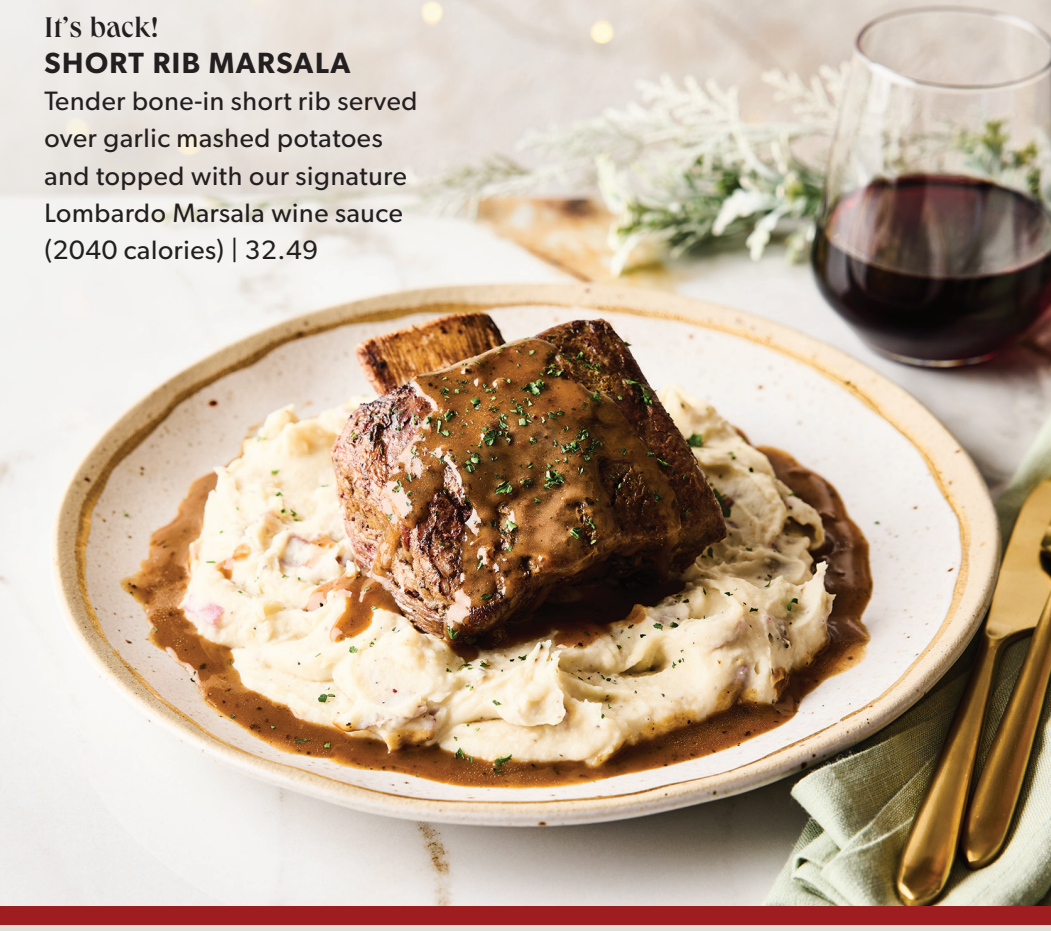

CARRABBA'S ITALIAN GRILL®

DINE REWARDS

OUTBACK STEAKHOUSE · BONEFISH GRILL · Fleming's PRIME STEAKHOUSE & WINE BAR

Eat. Earn. Redeem.

EXPERIENCE THE FLAVORS, TASTE THE REWARDS.

SCAN HERE TO LEARN MORE

CARRABBAS.COM

2,000 calories a day is used for general nutrition advice, but calorie needs vary. Additional nutrition information available upon request. Nutrition information is updated when new data is received from our suppliers. Due to this reason, calories on the print menu may differ from online information. The online information is the most up to date.

LTOA_1122

NEW! Winter Specials

LET THE FESTIVITIES BEGIN!
COZY UP WITH THESE SEASONAL SPECIALS

New! **MERRY BERRY MARTINI**
Grey Goose vodka, Classic Red Sangria, blood orange and raspberry garnished with cranberries and a rosemary sprig. Served in a holiday ornament while supplies last.
(230 calories) | 9.49

MOZZARELLA MARINARA
Hand-cut and breaded, served with our marinara sauce
(1050 calories) | 11.99

CANNOLI CAKE FOR TWO**
Vanilla cake with layers of cannoli filling topped with a mini cannoli, pistachios and chocolate sauce with a chocolate chip crust
(2170 calories) | 12.99

**ITEM CONTAINS OR MAY CONTAIN NUTS.

CARRABBA'S
ITALIAN GRILL®